

# Patient report

Bio-Rad                      DATE: 03/07/2019  
D-10                         TIME: 02:33 AM  
S/N: #DJ4I016123        Software version: 4.20-2  
Sample ID:                 10428429  
Injection date             03/07/2019 01:58 AM  
Injection #: 6              Method: HbA1c  
Rack #: ---                Rack position: 6

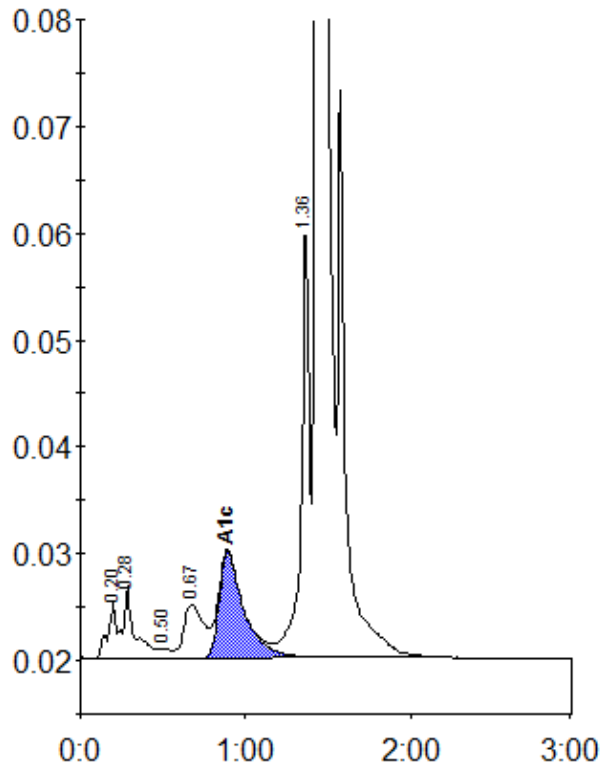

Peak table - ID: 10428429

Peak	R.time	Height	Area	Area %
A1a	0.20	5322	18108	0.7
A1b	0.28	6763	33064	1.2
F	0.50	829	3910	0.1
LA1c/CHb-1	0.67	5064	42197	1.6
A1c	0.89	9941	104259	5.4
P3	1.36	40516	141084	5.3
A0	1.43	715080	2316491	87.1
Total Area:		2659114		

Concentration:	%
A1c	5.4